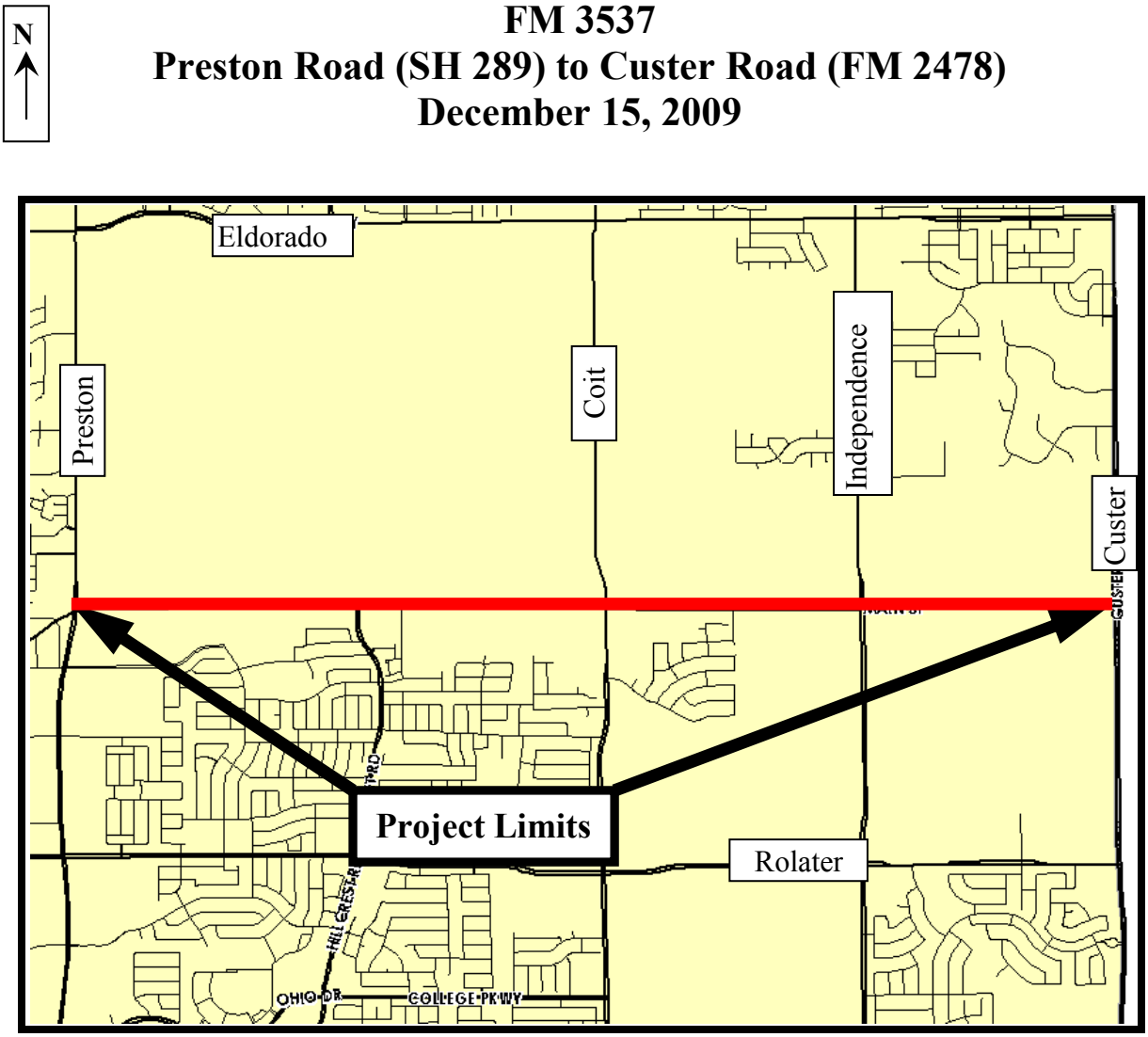Professional Services Agreement – Cobb, Fendley & Associates
FM 3537
Preston Road (SH 289) to Custer Road (FM 2478)
December 15, 2009