Muncipal Center Parking Garage

Bid Award

October 20, 2009

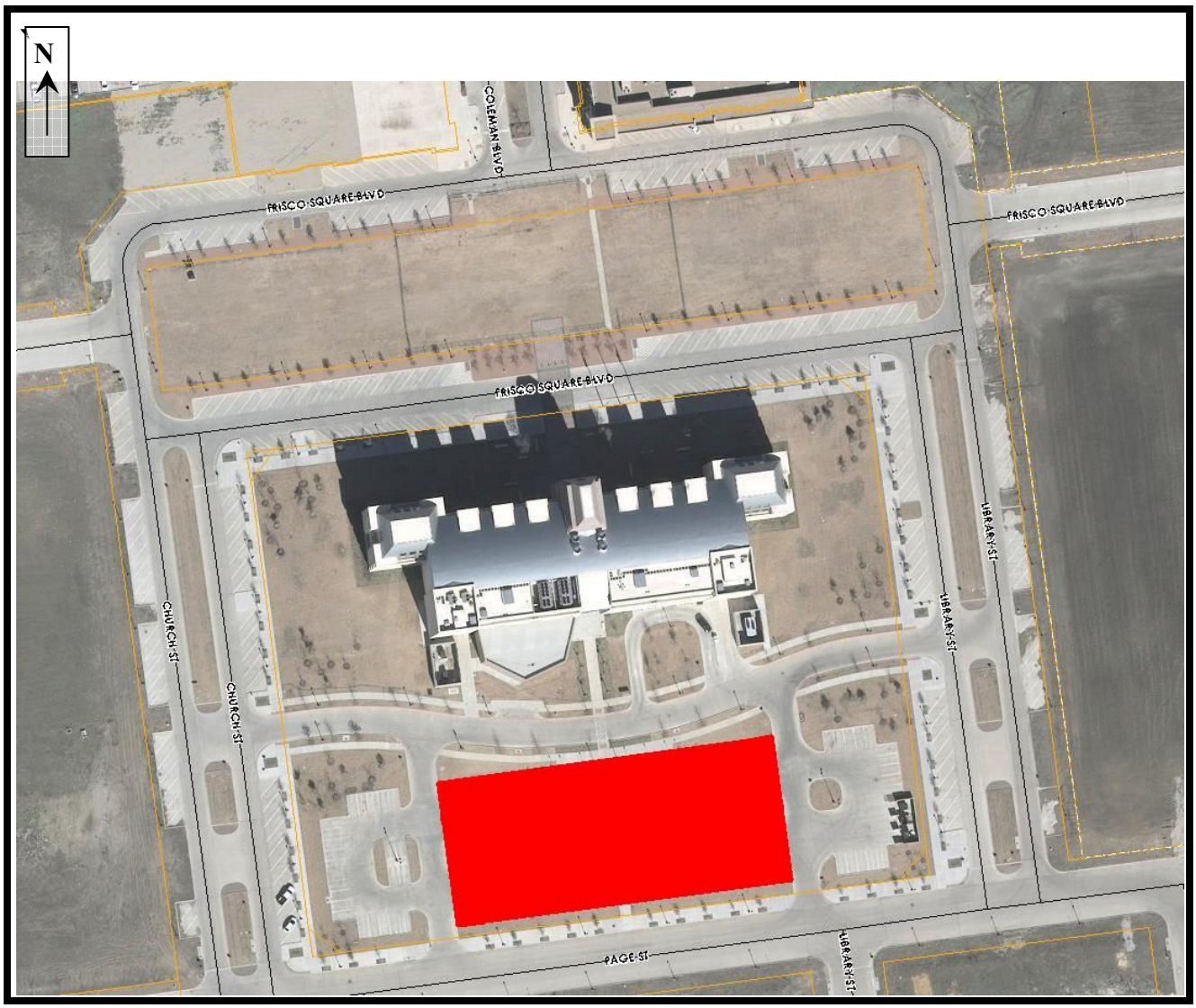

Project Location