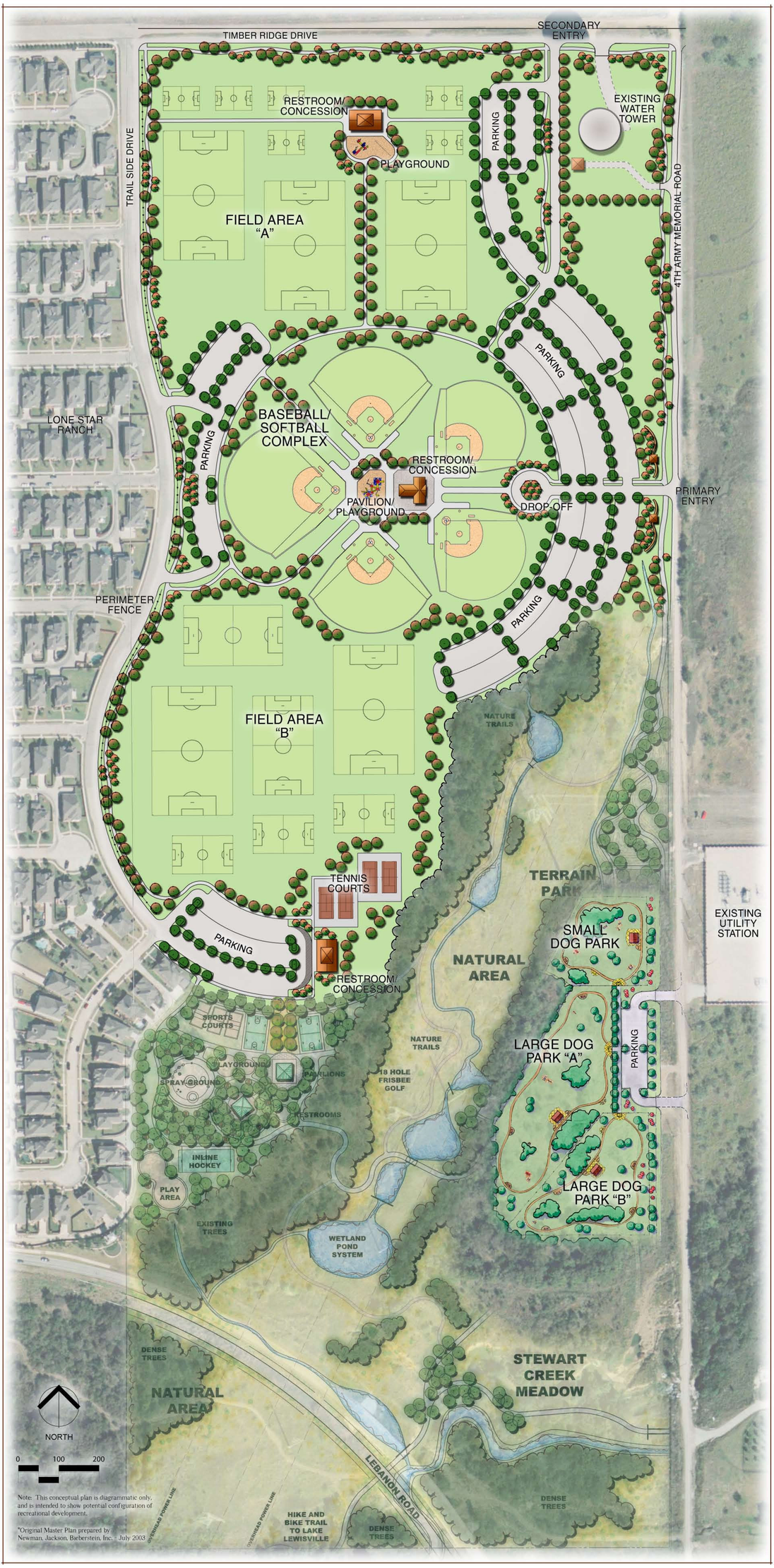

Note: This conceptual plan is diagrammatic only, and is intended to show potential configuration of recreational development.

*Original Master Plan prepared by Newman, Jackson, Bieberstein, Inc. - July 2003

Revised Master Plan*

for

BF Phillips Community Park

City of Frisco

Parks and Recreation Department

December 2008

FRISCO

JACOBS