RECORDED PLAT

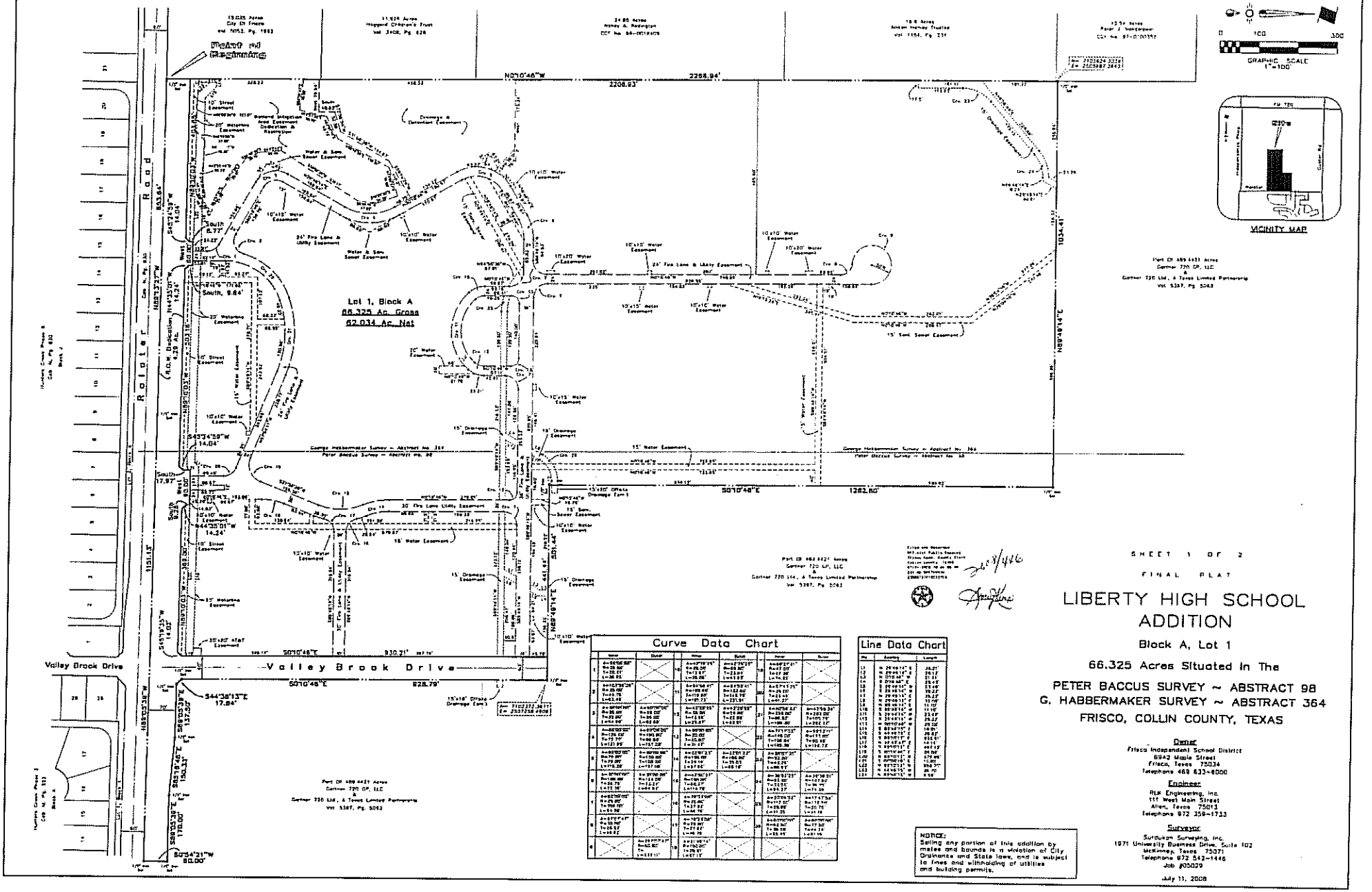

SHEET 1 OF 2

FINAL PLAT

LIBERTY HIGH SCHOOL ADDITION

Block A, Lot 1

66.325 Acres Situated In The

PETER BACCUS SURVEY ~ ABSTRACT 98

G. HABBERMAKER SURVEY ~ ABSTRACT 364

FRISCO, COLLIN COUNTY, TEXAS

Curve Data Chart

1	Δ=50°00'00" R=28.00' T=14.01' L=24.43'		10	Δ=27°16'25" R=28.00' T=13.97' L=26.69'	Δ=90°00'00" R=28.00' T=28.00' L=43.98'	19	Δ=68°27'41" R=67.00' T=45.82' L=78.62'		
2	Δ=112°36'26" R=28.00' T=33.78' L=55.04'		11	Δ=90°00'00" R=100.00' T=100.00' L=157.08'	Δ=67°51'41" R=122.00' T=78.78' L=141.91'	20	Δ=67°17'25" R=25.00' T=23.45' L=47.27'		
3	Δ=90°00'00" R=25.00' T=25.00' L=39.27'	Δ=90°00'00" R=25.00' T=25.00' L=39.27'	12	Δ=42°28'55" R=55.00' T=21.90' L=40.77'	Δ=42°28'55" R=55.00' T=21.90' L=40.77'	21	Δ=90°00'00" R=250.00' T=250.00' L=392.27'	Δ=90°00'00" R=250.00' T=250.00' L=392.27'	
4	Δ=90°00'00" R=136.00' T=136.00' L=213.63'	Δ=90°00'00" R=136.00' T=136.00' L=213.63'	13	Δ=90°00'00" R=25.00' T=25.00' L=39.27'		22	Δ=57°17'20" R=40.00' T=22.00' L=40.00'	Δ=90°00'00" R=25.00' T=25.00' L=39.27'	
5	Δ=90°00'00" R=50.00' T=50.00' L=78.54'	Δ=90°00'00" R=50.00' T=50.00' L=78.54'	14	Δ=22°00'12" R=100.00' T=19.94' L=38.40'	Δ=270°00'12" R=100.00' T=100.00' L=471.24'	23	Δ=90°00'00" R=52.00' T=52.00' L=81.68'	Δ=90°00'00" R=52.00' T=52.00' L=81.68'	
6	Δ=90°00'00" R=50.00' T=50.00' L=78.54'	Δ=90°00'00" R=50.00' T=50.00' L=78.54'	15	Δ=90°00'00" R=25.00' T=25.00' L=39.27'	Δ=90°00'00" R=25.00' T=25.00' L=39.27'	24	Δ=90°00'00" R=52.00' T=52.00' L=81.68'	Δ=90°00'00" R=52.00' T=52.00' L=81.68'	
7	Δ=90°00'00" R=25.00' T=25.00' L=39.27'		16	Δ=90°00'00" R=25.00' T=25.00' L=39.27'	Δ=90°00'00" R=25.00' T=25.00' L=39.27'	25	Δ=270°00'00" R=52.00' T=52.00' L=235.62'	Δ=90°00'00" R=52.00' T=52.00' L=81.68'	
8	Δ=90°00'00" R=25.00' T=25.00' L=39.27'		17	Δ=90°00'00" R=25.00' T=25.00' L=39.27'	Δ=90°00'00" R=25.00' T=25.00' L=39.27'	26	Δ=90°00'00" R=2.50' T=2.50' L=3.93'	Δ=90°00'00" R=2.50' T=2.50' L=3.93'	
9	Δ=90°00'00" R=25.00' T=25.00' L=39.27'		18	Δ=90°00'00" R=25.00' T=25.00' L=39.27'					

Line Data Chart

No.	Bearing	Length
L1	N 89°48'14" E	26.27'
L2	N 89°48'14" E	29.12'
L3	N 010°46" W	21.11'
L4	S 010°46" E	24.42'
L5	S 89°48'14" W	23.49'
L6	S 89°48'14" W	19.22'
L7	N 89°48'14" E	20.22'
L8	N 89°48'14" E	11.70'
L9	N 89°48'14" E	11.10'
L10	N 89°48'14" E	11.10'
L11	S 89°48'14" W	23.49'
L12	S 89°48'14" W	26.22'
L13	N 89°48'14" E	20.00'
L14	S 89°48'14" W	14.01'
L15	N 89°48'14" E	29.82'
L16	S 89°48'14" W	116.51'
L17	N 89°48'14" E	14.01'
L18	N 89°48'14" E	14.01'
L19	N 89°48'14" E	48.13'
L20	N 89°48'14" E	64.00'
L21	N 89°48'14" E	17.84'*
L22	N 89°48'14" E	17.84'*
L23	N 89°48'14" E	50.67'*
L24	N 89°48'14" E	8.00'
L25	N 89°48'14" E	8.00'

NOTICE:
Selling any portion of this addition by metes and bounds is a violation of City Ordinance and State laws, and is subject to fines and withholding of utilities and building permits.

Owner
Frisco Independent School District
6897 Maple Street
Frisco, Texas 75034
Telephone 469 633-6000

Engineer
RLK Engineering, Inc.
111 West Main Street
Allen, Texas 75013
Telephone 972 359-1733

Surveyor
Surveyor Surveying, Inc.
1971 University Business Drive, Suite 102
McKinney, Texas 75071
Telephone 972 542-1446
Job #05029

July 11, 2008