Plantation Resort Subdivision
Drainage Improvements
Figure 1
May 19, 2009

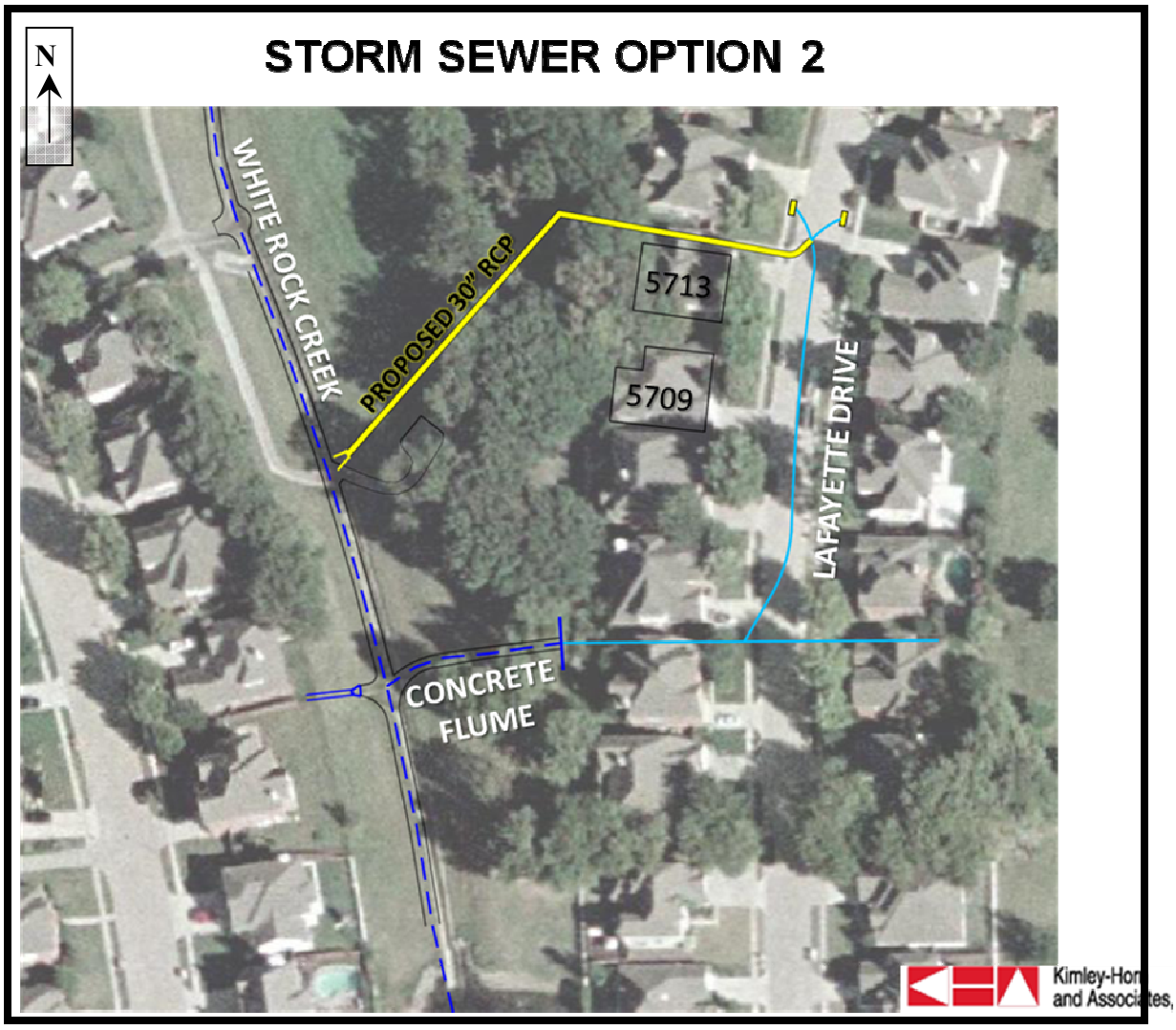

Project Location