FRISCO

PROGRESS IN MOTION

Professional Services Agreement – Easement Preparation
DAL-TECH Engineering, Inc.
FM 3537
Preston Road (SH 289) to Custer Road (FM 2478)
April 19, 2011
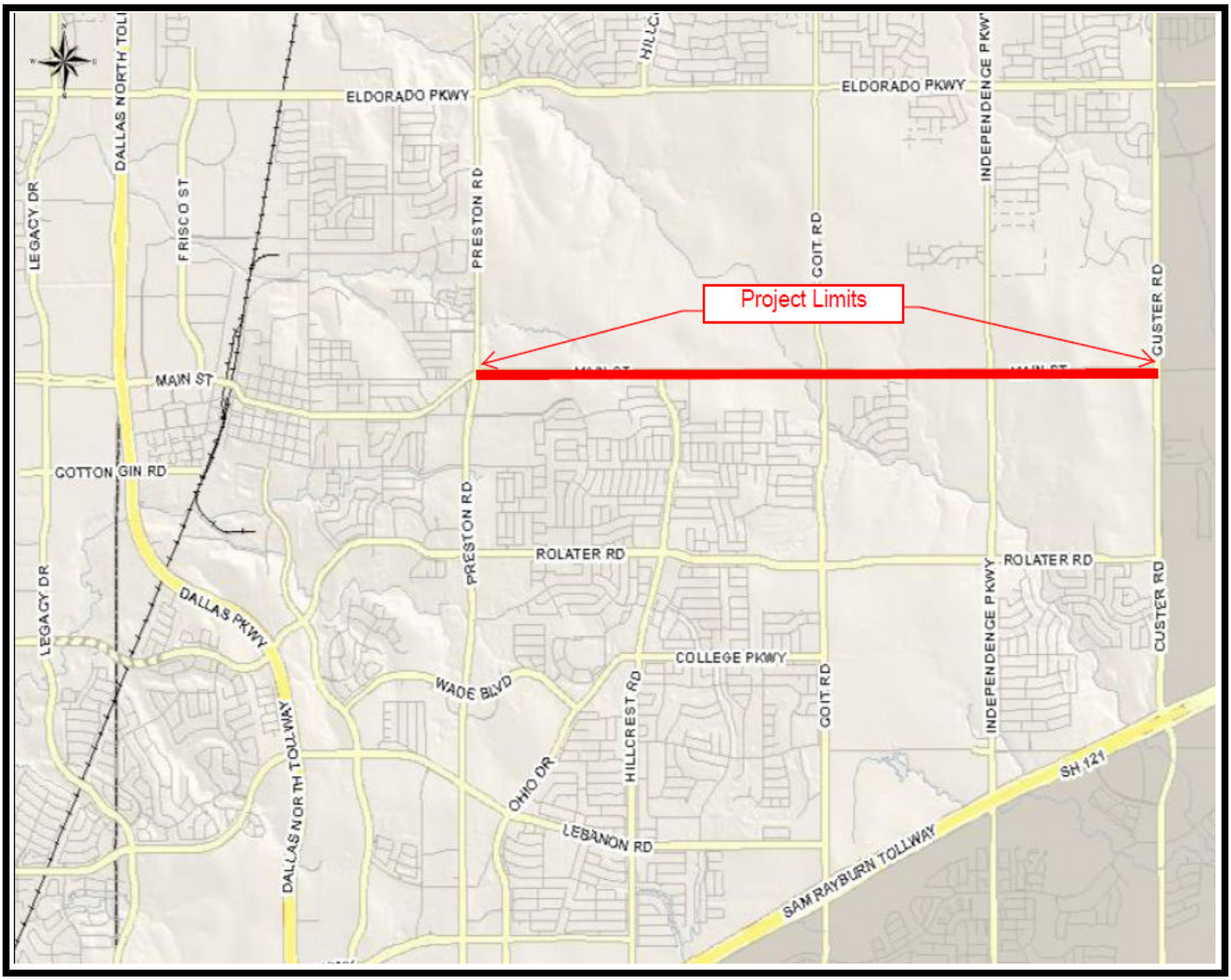
N