FRISCO

PROGRESS IN MOTION

TxDOT – Advance Funding Agreement termination
Dallas Parkway (SH 121 to Warren Pkwy)
November 15, 2016
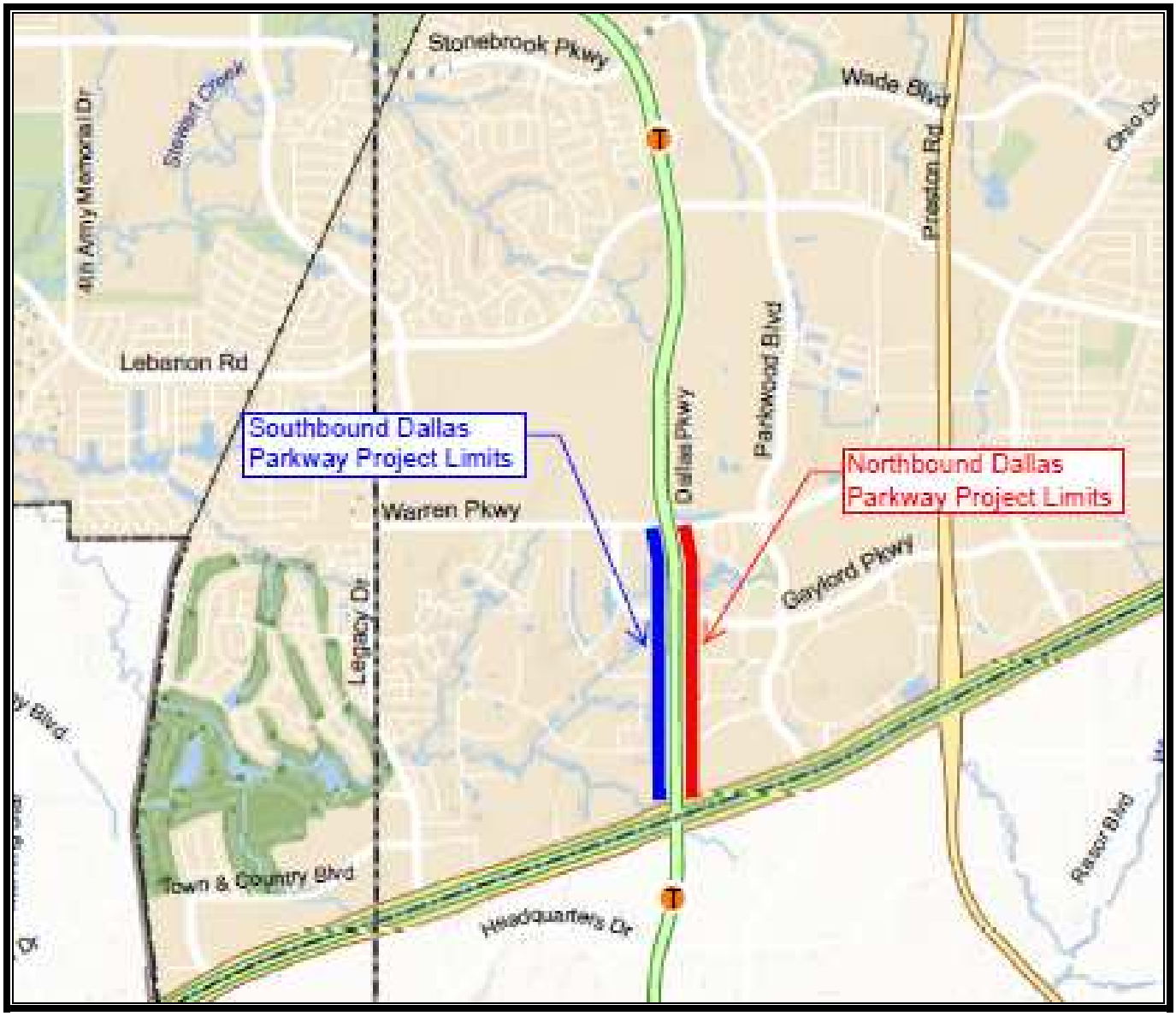
N